

ROCKING

ROCK - BLUES (per Sax Tenore)

Musica di H. GUALDI

STRUMENTI in SI b

Mosso



Tutti

Ten. solo



STRUMENTI in Si b

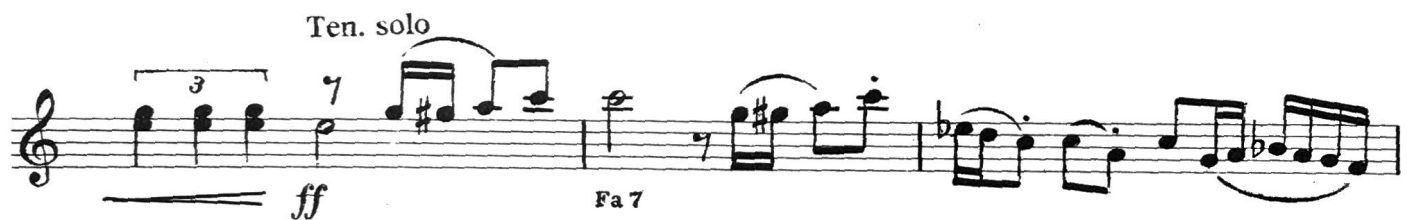
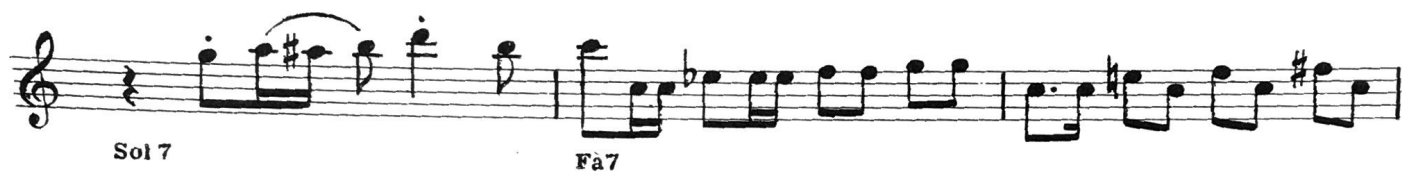
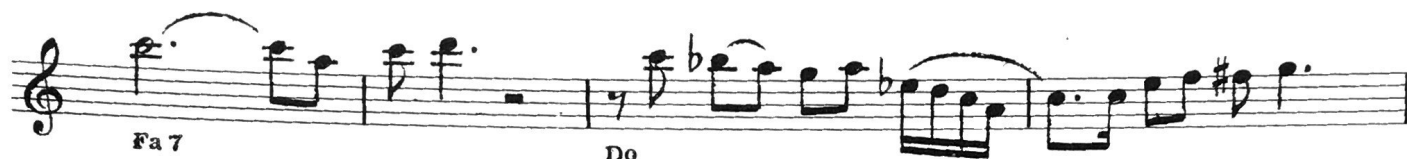

ROCKING

ROCK - BLUES (per Sax Tenore)

Musica di H. GUALDI

Programmare:

Gualdi

ROCKING

"2000"

PIANO - ORGANO

Mosso

The musical score is for a piece titled "ROCKING" by H. Gualdi, arranged for Piano and Organ. The tempo is marked "Mosso". The score is written in 4/4 time and the key signature has two flats (B-flat major). It consists of four systems of music. Each system contains a treble staff and a bass staff. The bass staff includes chord symbols: Sib, Sib, Mib9, Sib, Fa7, Mib7, and Sib. The treble staff features a melodic line with eighth and sixteenth notes, often beamed together, and rests. The bass staff provides a steady accompaniment with eighth and sixteenth notes. The score ends with a double bar line and a repeat sign.

PIANO - ORGANO

Tutti **Ten. solo**

Sib f *Sib* *ff Sib7*

Mib9 *Sib*

Fa7 *Mib7* *Sib* *D. C. al Coda e Coda*

CODA

Sib mf *ff*

ROCKING

ROCK - BLUES (per Sax Tenore)

Musica di H. GUALDI

STRUMENTI in DO

Mosso



ROCKING

ROCK - BLUES (per Sax Tenore)

Musica di H. GUALDI

STRUMENTI in MI b

Mosso

mf

Tutti

f

Ten. solo

ff

Do 7

Sol

Re 7

Do 7

Sol

D.C. al Coda

CODA

ff

ROCKING

ROCK - BLUES (per Sax Tenore)

Musica di H. GUALDI

CONTRABASSO-CHITARRA ACC.

Mosso

f $\text{Si}\flat$ 1 7 V segue 2 2 $\text{Si}\flat$ 1 7 V segue

$\text{Mi}\flat 9$ $\text{Si}\flat$

$\text{Fa} 7$ $\text{Mi}\flat 7$ $\text{Si}\flat$

Ten. solo

$\text{Si}\flat$ ff $\text{Si}\flat 7$ $\text{Mi}\flat 9$ $\text{Si}\flat$

$\text{Fa} 7$ $\text{Mi}\flat 7$ $\text{Si}\flat$ **D.C. al e Coda**

CODA $\text{Si}\flat$ ff