

VALZER RUSSO

Musica di
Gorni Cramer

♩ = 200

STRUMENTI MiB

 Fisa

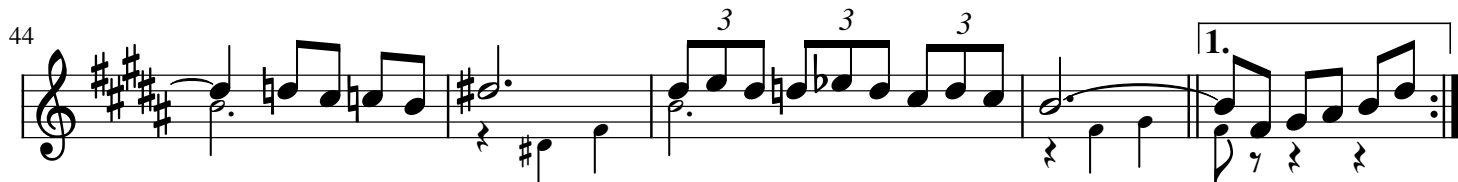
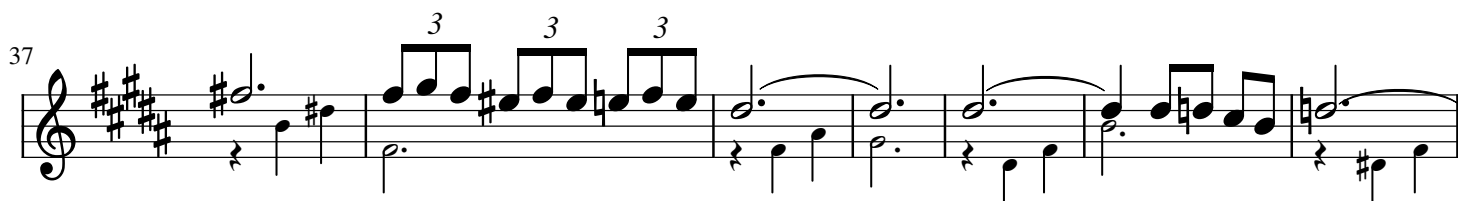
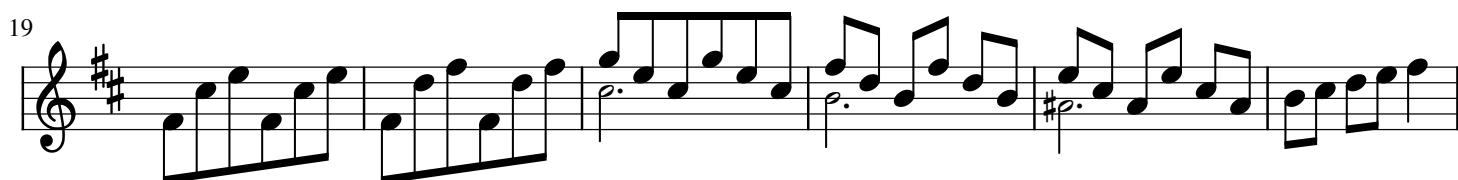

56

[illegible]

67

74

81

81

87 To Coda

93

D.S. al Coda

99

104
